

BOUNDARY SURVEY

NOTES:
 ADDRESS: 912 & 914 SE 9TH STREET
 OWNER OF RECORD: INDUSTRIAL INVESTMENTS LAND TRUST
 ALL DIMENSIONS ARE PLAT AND FIELD MEASURED UNLESS OTHERWISE NOTED
 FIRM, PANEL NO. 125095 0265 F INDICATES THIS PROPERTY IS IN ZONE "X".
 BEARINGS ARE BASED ON THE RECORDED PLAT LISTED BELOW.
 PARCEL CONTAINS 15,000 S.F. (0.344 ACRES MORE OR LESS).
 THIS SURVEY IS CERTIFIED TO THE DATE OF FIELD WORK AS SHOWN HEREON
 AND NOT TO THE SIGNATURE DATE.
 NO UNDERGROUND IMPROVEMENTS HAVE BEEN LOCATED EXCEPT AS SHOWN.
 THERE ARE NO ENCROACHMENTS EITHER ON OR OFF PROPERTY UNLESS OTHERWISE SHOWN.
 ONLY EASEMENTS ON RECORDED PLAT OR THOSE FURNISHED BY SURVEYOR ARE SHOWN HEREON.

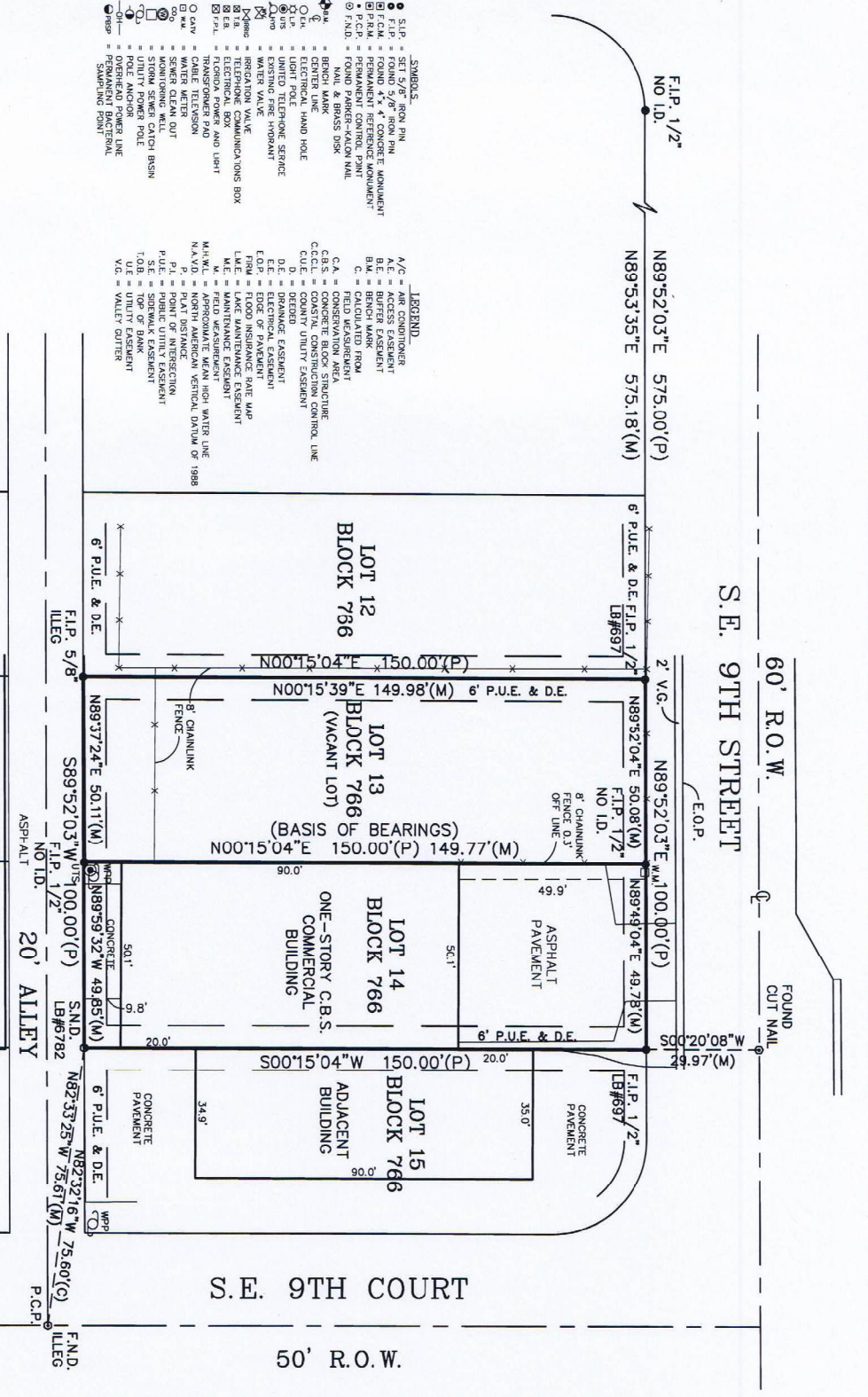

LEGAL DESCRIPTION:
 LOTS 13 and 14, BLOCK 766, CAPE CORAL, UNIT 22, a subdivision as recorded in Plat Book 14,
 Pages 1 through 16 of the Public Records of Lee County, Florida.

I HEREBY CERTIFY to:
 FIFTH THIRD BANK

that an above ground survey of the above described property was made under my direction and that the survey and sketch are accurate to the best of my knowledge and belief. I further certify that this survey meets the Minimum Technical Standards in Section 472.027, Florida Statutes as per Chapter 5J-17 of the Florida Administrative Code.

Certification is only for the lands as described. It is not a certification of Title, Zoning, Easements, Freedom from Encumbrances or construction set back restrictions. Abstract not reviewed. This Survey is subject to easements, restrictions (including construction setbacks) and reservations of record.

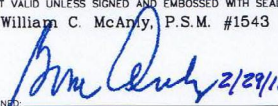
CERTIFICATE OF AUTHORIZATION No. LB 6782
 NOT VALID UNLESS SIGNED AND EMBOSSED WITH SEAL
 William C. McAnly, P.S.M. #1543

 SIGNED: _____

McANLY ENGINEERING AND DESIGN INC.
 ENGINEERING, PLANNING, AND LAND SURVEYING
 2025 J&C BOULEVARD - SUITE 5
 NAPLES, FLORIDA 34109
 (239) 593-3299 FAX (239) 593-3298
 COPYRIGHT 2012 BY McANLY ENGINEERING AND DESIGN. ALL RIGHTS RESERVED



DRAWN: R.H.	CHECKED: M.K.R.
PROJECT: 120112	DATE OF FIELD WORK: FEBRUARY 23, 2012
DATE: FEBRUARY 23, 2012	
SCALE: 1" = 30'	
DRAWING: CC22-B775-L13-14	
FIELD BOOK: 449/35	